Federal & State Funded Contracts

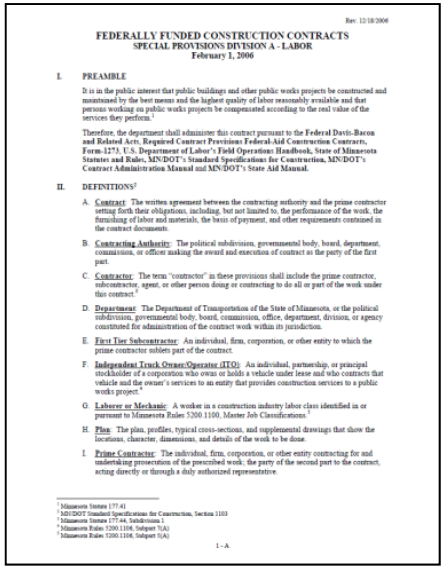

Rev. 12/18/2006

FEDERALLY FUNDED CONSTRUCTION CONTRACTS
SPECIAL PROVISIONS DIVISION A - LABOR
February 1, 2006

I. PREAMBLE

It is in the public interest that public buildings and other public works projects be constructed and maintained by the best means and the highest quality of labor reasonably available and that persons working on public works projects be compensated according to the real value of the services they perform.[1]

Therefore, the department shall administer this contract pursuant to the **Federal Davis-Bacon and Related Acts, Required Contract Provisions Federal-Aid Construction Contracts, Form-1273, U.S. Department of Labor's Field Operations Handbook, State of Minnesota Statutes and Rules, MN/DOT's Standard Specifications for Construction, MN/DOT's Contract Administration Manual and MN/DOT's State Aid Manual.**

II. DEFINITIONS[2]

A. **Contract**: The written agreement between the contracting authority and the prime contractor setting forth their obligations, including, but not limited to, the performance of the work, the furnishing of labor and materials, the basis of payment, and other requirements contained in the contract documents.

B. **Contracting Authority**: The political subdivision, governmental body, board, department, commission, or officer making the award and execution of contract as the party of the first part.

C. **Contractor**: The term "contractor" in these provisions shall include the prime contractor, subcontractor, agent, or other person doing or contracting to do all or part of the work under this contract.[3]

D. **Department**: The Department of Transportation of the State of Minnesota, or the political subdivision, governmental body, board, commission, office, department, division, or agency constituted for administration of the contract work within its jurisdiction.

E. **First Tier Subcontractor**: An individual, firm, corporation, or other entity to which the prime contractor sublets part of the contract.

F. **Independent Truck Owner/Operator (ITO)**: An individual, partnership, or principal stockholder of a corporation who owns or holds a vehicle under lease and who contracts that vehicle and the owner's services to an entity that provides construction services to a public works project.[4]

G. **Laborer or Mechanic**: A worker in a construction industry labor class identified in or pursuant to Minnesota Rules 5200.1100, Master Job Classifications.[5]

H. **Plan**: The plan, profiles, typical cross-sections, and supplemental drawings that show the locations, character, dimensions, and details of the work to be done.

I. **Prime Contractor**: The individual, firm, corporation, or other entity contracting for and undertaking prosecution of the prescribed work; the party of the second part to the contract, acting directly or through a duly authorized representative.

[1] Minnesota Statute 177.41
[2] MN/DOT Standard Specifications for Construction, Section 1103
[3] Minnesota Statute 177.44, Subdivision 1
[4] Minnesota Rules 5200.1104, Subpart 7(A)
[5] Minnesota Rules 5200.1104, Subpart 5(A)

1 - A

Federal Division A

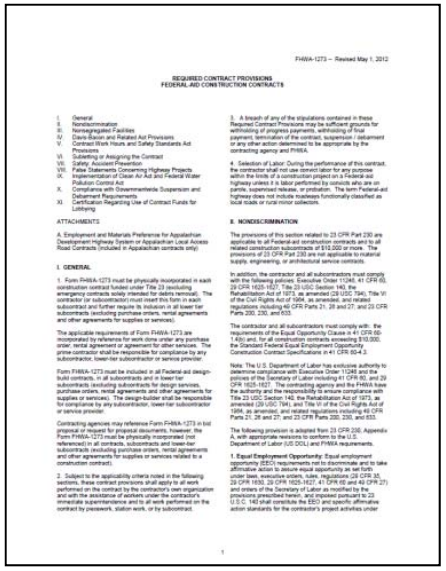

FHWA-1273 – Revised May 1, 2012

REQUIRED CONTRACT PROVISIONS
FEDERAL-AID CONSTRUCTION CONTRACTS

I. General
II. Nondiscrimination
III. Nonsegregated Facilities
IV. Davis-Bacon and Related Act Provisions
V. Contract Work Hours and Safety Standards Act Provisions
VI. Subletting or Assigning the Contract
VII. Safety: Accident Prevention
VIII. False Statements Concerning Highway Projects
IX. Implementation of Clean Air Act and Federal Water Pollution Control Act
X. Compliance with Governmentwide Suspension and Debarment Requirements
XI. Certification Regarding Use of Contract Funds for Lobbying

ATTACHMENTS

A. Employment and Materials Preference for Appalachian Development Highway System or Appalachian Local Access Road Contracts (included in Appalachian contracts only)

I. GENERAL

1. Form FHWA-1273 must be physically incorporated in each construction contract funded under Title 23 (excluding emergency contracts solely intended for debris removal). The contractor (or subcontractor) must insert this form in each subcontract and further require its inclusion in all lower tier subcontracts (excluding purchase orders, rental agreements and other agreements for supplies or services).

The applicable requirements of Form FHWA-1273 are incorporated by reference for work done under any purchase order, rental agreement or agreement for other services. The prime contractor shall be responsible for compliance by any subcontractor, lower-tier subcontractor or service provider.

Form FHWA-1273 must be included in all Federal-aid design-build contracts, in all subcontracts and in lower tier subcontracts (excluding subcontracts for design services, purchase orders, rental agreements and other agreements for supplies or services). The design-builder shall be responsible for compliance by any subcontractor, lower-tier subcontractor or service provider.

Contracting agencies may reference Form FHWA-1273 in bid proposal or request for proposal documents, however, the Form FHWA-1273 must be physically incorporated (not referenced) in all contracts, subcontracts and lower-tier subcontracts (excluding purchase orders, rental agreements and other agreements for supplies or services related to a construction contract).

2. Subject to the applicability criteria noted in the following sections, these contract provisions shall apply to all work performed on the contract by the contractor's own organization and with the assistance of workers under the contractor's immediate superintendence and to all work performed on the contract by piecework, station work, or by subcontract.

3. A breach of any of the stipulations contained in these Required Contract Provisions may be sufficient grounds for withholding of progress payments, withholding of final payment, termination of the contract, suspension / debarment or any other action determined to be appropriate by the contracting agency and FHWA.

4. Selection of Labor: During the performance of this contract, the contractor shall not use convict labor for any purpose within the limits of a construction project on a Federal-aid highway unless it is labor performed by convicts who are on parole, supervised release, or probation. The term Federal-aid highway does not include roadways functionally classified as local roads or rural minor collectors.

II. NONDISCRIMINATION

The provisions of this section related to 23 CFR Part 230 are applicable to all Federal-aid construction contracts and to all related construction subcontracts of $10,000 or more. The provisions of 23 CFR Part 230 are not applicable to material supply, engineering, or architectural service contracts.

In addition, the contractor and all subcontractors must comply with the following policies: Executive Order 11246, 41 CFR 60, 29 CFR 1625-1627, Title 23 USC Section 140, the Rehabilitation Act of 1973, as amended (29 USC 794), Title VI of the Civil Rights Act of 1964, as amended, and related regulations including 49 CFR Parts 21, 26 and 27; and 23 CFR Parts 200, 230, and 633.

The contractor and all subcontractors must comply with: the requirements of the Equal Opportunity Clause in 41 CFR 60-1.4(b) and, for all construction contracts exceeding $10,000, the Standard Federal Equal Employment Opportunity Construction Contract Specifications in 41 CFR 60-4.3.

Note: The U.S. Department of Labor has exclusive authority to determine compliance with Executive Order 11246 and the policies of the Secretary of Labor including 41 CFR 60, and 29 CFR 1625-1627. The contracting agency and the FHWA have the authority and the responsibility to ensure compliance with Title 23 USC Section 140, the Rehabilitation Act of 1973, as amended (29 USC 794), and Title VI of the Civil Rights Act of 1964, as amended, and related regulations including 49 CFR Parts 21, 26 and 27; and 23 CFR Parts 200, 230, and 633.

The following provision is adopted from 23 CFR 230, Appendix A, with appropriate revisions to conform to the U.S. Department of Labor (US DOL) and FHWA requirements.

1. **Equal Employment Opportunity**: Equal employment opportunity (EEO) requirements not to discriminate and to take affirmative action to assure equal opportunity as set forth under laws, executive orders, rules, regulations (28 CFR 35, 29 CFR 1630, 29 CFR 1625-1627, 41 CFR 60 and 49 CFR 27) and orders of the Secretary of Labor as modified by the provisions prescribed herein, and imposed pursuant to 23 U.S.C. 140 shall constitute the EEO and specific affirmative action standards for the contractor's project activities under

1

Federal Form 1273

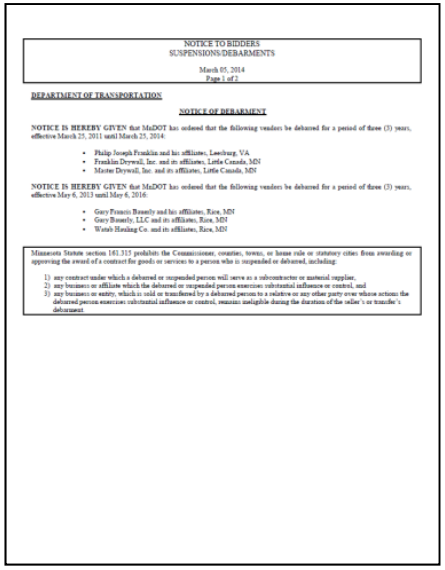

NOTICE TO BIDDERS
SUSPENSIONS/DEBARMENTS

March 05, 2014
Page 1 of 2

DEPARTMENT OF TRANSPORTATION

NOTICE OF DEBARMENT

NOTICE IS HEREBY GIVEN that MnDOT has ordered that the following vendors be debarred for a period of three (3) years, effective March 25, 2011 until March 25, 2014:

- Philip Joseph Franklin and his affiliates, Leesburg, VA
- Franklin Drywall, Inc. and its affiliates, Little Canada, MN
- Master Drywall, Inc. and its affiliates, Little Canada, MN

NOTICE IS HEREBY GIVEN that MnDOT has ordered that the following vendors be debarred for a period of three (3) years, effective May 6, 2013 until May 6, 2016:

- Gary Francis Bussely and his affiliates, Ricos, MN
- Gary Bussely, LLC and its affiliates, Ricos, MN
- Wetsch Hauling Co. and its affiliates, Ricos, MN

Minnesota Statute section 161.315 prohibits the Commissioner, counties, towns, or home rule or statutory cities from awarding or approving the award of a contract for goods or services to a person who is suspended or debarred, including:

1) any contract under which a debarred or suspended person will serve as a subcontractor or material supplier,
2) any business or affiliate which the debarred or suspended person exercises substantial influence or control, and
3) any business or entity, which is sold or transferred by a debarred person to a relative or any other party over whose actions the debarred person exercises substantial influence or control, remains ineligible during the duration of the seller's or transfer's debarment.

Debarment Notice

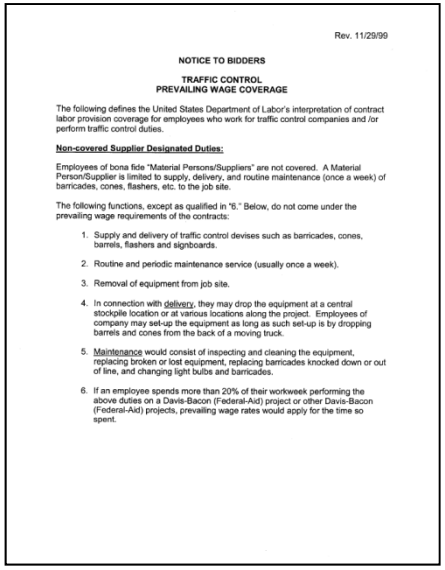

Rev. 11/29/99

NOTICE TO BIDDERS

TRAFFIC CONTROL
PREVAILING WAGE COVERAGE

The following defines the United States Department of Labor's interpretation of contract labor provision coverage for employees who work for traffic control companies and /or perform traffic control duties.

Non-covered Supplier Designated Duties:

Employees of bona fide "Material Persons/Suppliers" are not covered. A Material Person/Supplier is limited to supply, delivery, and routine maintenance (once a week) of barricades, cones, flashers, etc. to the job site.

The following functions, except as qualified in "6." Below, do not come under the prevailing wage requirements of the contracts:

1. Supply and delivery of traffic control devises such as barricades, cones, barrels, flashers and signboards.
2. Routine and periodic maintenance service (usually once a week).
3. Removal of equipment from job site.
4. In connection with delivery, they may drop the equipment at a central stockpile location or at various locations along the project. Employees of company may set-up the equipment as long as such set-up is by dropping barrels and cones from the back of a moving truck.
5. Maintenance would consist of inspecting and cleaning the equipment, replacing broken or lost equipment, replacing barricades knocked down or out of line, and changing light bulbs and barricades.
6. If an employee spends more than 20% of their workweek performing the above duties on a Davis-Bacon (Federal-Aid) project or other Davis-Bacon (Federal-Aid) projects, prevailing wage rates would apply for the time so spent.

Traffic Control Notice

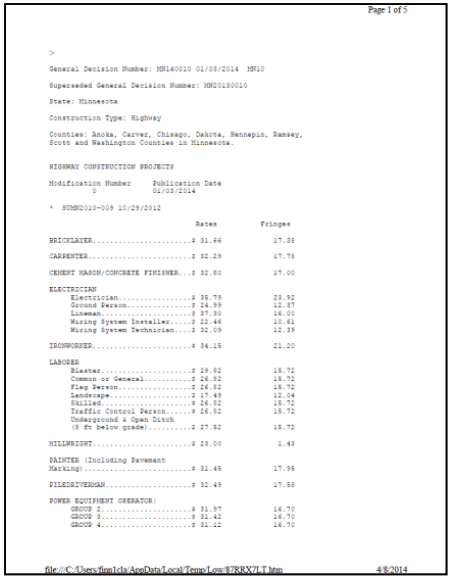

Page 1 of 5

>

General Decision Number: MN140010 01/03/2014 MN10

Superseded General Decision Number: MN20130010

State: Minnesota

Construction Type: Highway

Counties: Anoka, Carver, Chisago, Dakota, Hennepin, Ramsey, Scott and Washington Counties in Minnesota.

HIGHWAY CONSTRUCTION PROJECTS

Modification Number 0 — Publication Date 01/03/2014

* SUMN2010-009 10/29/2012

	Rates	Fringes
BRICKLAYER	$ 31.66	17.38
CARPENTER	$ 32.29	17.78
CEMENT MASON/CONCRETE FINISHER	$ 32.80	17.00
ELECTRICIAN		
Electrician	$ 35.79	23.92
Ground Person	$ 24.99	12.37
Lineman	$ 37.30	16.00
Wiring System Installer	$ 22.46	10.41
Wiring System Technician	$ 32.09	12.39
IRONWORKER	$ 34.16	21.20
LABORER		
Blaster	$ 29.82	16.72
Common or General	$ 26.82	16.72
Flag Person	$ 26.82	16.72
Landscape	$ 17.49	12.04
Skilled	$ 26.82	16.72
Traffic Control Person	$ 26.82	16.72
Underground & Open Ditch (8 ft below grade)	$ 27.82	16.72
MILLWRIGHT	$ 23.00	1.43
PAINTER (Including Pavement Marking)	$ 31.45	17.96
PILEDRIVERMAN	$ 32.49	17.58
POWER EQUIPMENT OPERATOR:		
GROUP 2	$ 31.97	16.70
GROUP 3	$ 31.42	16.70
GROUP 4	$ 31.12	16.70

file:///C:/Users/finn1cla/AppData/Local/Temp/Low/$7RRX7LT.htm 4/8/2014

Federal Wage Decision(s)

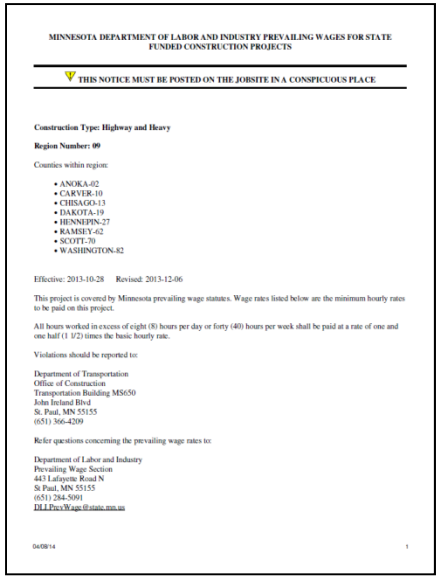

MINNESOTA DEPARTMENT OF LABOR AND INDUSTRY PREVAILING WAGES FOR STATE FUNDED CONSTRUCTION PROJECTS

THIS NOTICE MUST BE POSTED ON THE JOBSITE IN A CONSPICUOUS PLACE

Construction Type: Highway and Heavy

Region Number: 09

Counties within region:

- ANOKA-02
- CARVER-10
- CHISAGO-13
- DAKOTA-19
- HENNEPIN-27
- RAMSEY-62
- SCOTT-70
- WASHINGTON-82

Effective: 2013-10-28 Revised: 2013-12-06

This project is covered by Minnesota prevailing wage statutes. Wage rates listed below are the minimum hourly rates to be paid on this project.

All hours worked in excess of eight (8) hours per day or forty (40) hours per week shall be paid at a rate of one and one half (1 1/2) times the basic hourly rate.

Violations should be reported to:

Department of Transportation
Office of Construction
Transportation Building MS650
John Ireland Blvd
St. Paul, MN 55155
(651) 366-4209

Refer questions concerning the prevailing wage rates to:

Department of Labor and Industry
Prevailing Wage Section
443 Lafayette Road N
St Paul, MN 55155
(651) 284-5091
DLI.PrevWage@state.mn.us

04/08/14 1

State Wage Decision(s)

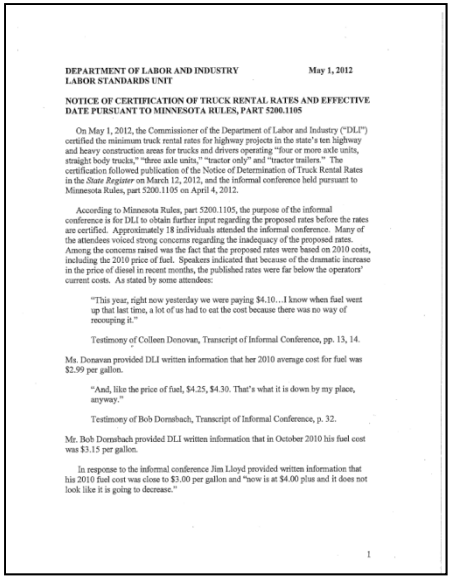

DEPARTMENT OF LABOR AND INDUSTRY — May 1, 2012
LABOR STANDARDS UNIT

NOTICE OF CERTIFICATION OF TRUCK RENTAL RATES AND EFFECTIVE DATE PURSUANT TO MINNESOTA RULES, PART 5200.1105

On May 1, 2012, the Commissioner of the Department of Labor and Industry ("DLI") certified the minimum truck rental rates for highway projects in the state's ten highway and heavy construction areas for trucks and drivers operating "four or more axle units, straight body trucks," "three axle units," "tractor only" and "tractor trailers." The certification followed publication of the Notice of Determination of Truck Rental Rates in the *State Register* on March 12, 2012, and the informal conference held pursuant to Minnesota Rules, part 5200.1105 on April 4, 2012.

According to Minnesota Rules, part 5200.1105, the purpose of the informal conference is for DLI to obtain further input regarding the proposed rates before the rates are certified. Approximately 18 individuals attended the informal conference. Many of the attendees voiced strong concerns regarding the inadequacy of the proposed rates. Among the concerns raised was the fact that the proposed rates were based on 2010 costs, including the 2010 price of fuel. Speakers indicated that because of the dramatic increase in the price of diesel in recent months, the published rates were far below the operators' current costs. As stated by some attendees:

> "This year, right now yesterday we were paying $4.10…I know when fuel went up that last time, a lot of us had to cut the cost because there was no way of recouping it."
>
> Testimony of Colleen Donovan, Transcript of Informal Conference, pp. 13, 14.

Ms. Donavan provided DLI written information that her 2010 average cost for fuel was $2.99 per gallon.

> "And, like the price of fuel, $4.25, $4.30. That's what it is down by my place, anyway."
>
> Testimony of Bob Dornsbach, Transcript of Informal Conference, p. 32.

Mr. Bob Dornsbach provided DLI written information that in October 2010 his fuel cost was $3.15 per gallon.

In response to the informal conference Jim Lloyd provided written information that his 2010 fuel cost was close to $3.00 per gallon and "now is at $4.00 plus and it does not look like it is going to decrease."

1

State Truck Rate Decision(s)